

## Pontoon "LP05"

L = 65 m x B = 15 m x H = 3,3 m

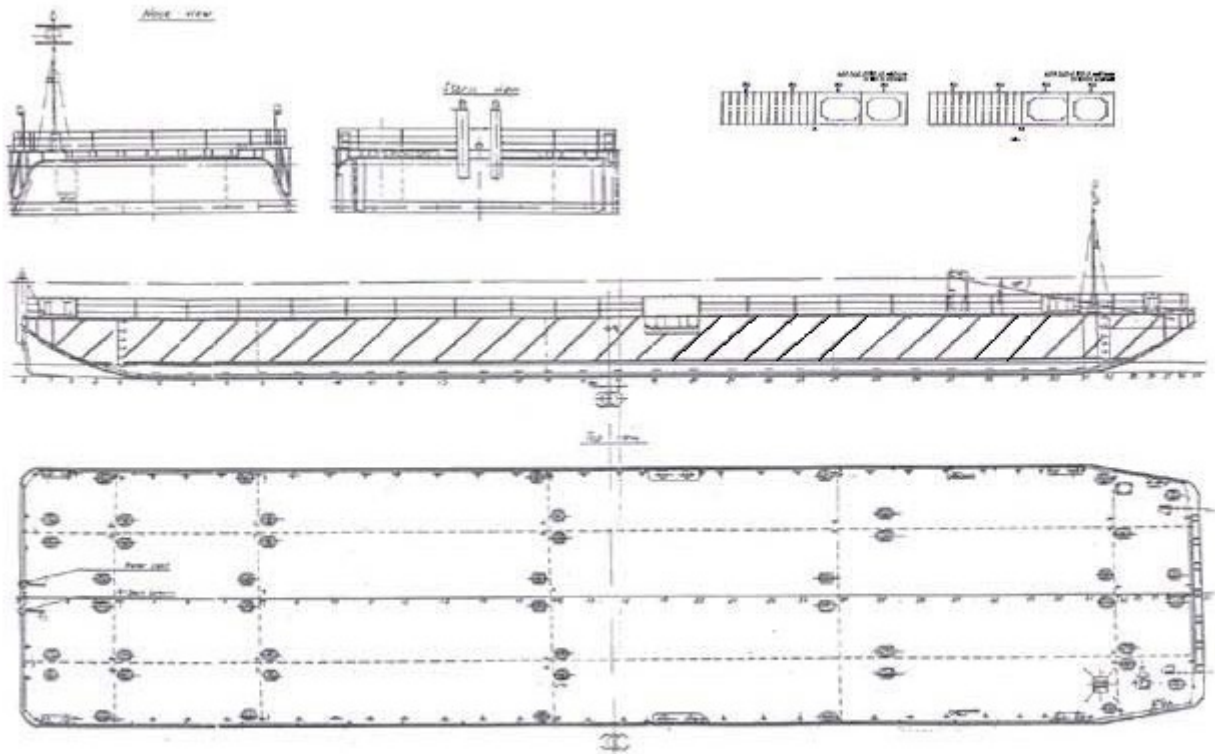

<u>General</u>	Built	1999 Russia
	Registered	Hamburg, Germany
	Flag	Germany
	Classification	DNV GL +100 A5 deep sea
	Tonnage	798 GT / 239 NT
	Dimensions	Length o.a. 65,30 m
		Breadth o.a. 15,00 m
		Depth 03,30 m
<u>Capacities</u>	Deatweight	1.679,00 t at summer freeboard
	Deckload	8,00 t/m <sup>2</sup>
	Point Loads	60,00 t at webframes
		80,00 t at bulkheads
		200,00 t at bulkhead cross



## Deadweight scale

Seawater

Specific mass 1,025 t/m<sup>3</sup>

Deadweight (t)	Draft (m)	
2.529,00	3,300	
2.430,00	3,200	
2.331,00	3,100	
2.232,00	3,000	
2.133,00	2,900	
2.034,00	2,800	
1.935,00	2,700	
1.836,00	2,600	
1.738,00	2,500	
1.679,00	2,440	full load condition at summer freeboard
1.640,00	2,400	displ. 2.226,00 t
1.563,00	2,300	
1.446,00	2,200	
1.349,00	2,100	
1.253,00	2,000	
1.157,00	1,900	
1.062,00	1,800	
957,00	1,700	
873,00	1,600	
779,00	1,500	
686,00	1,400	
583,00	1,300	
501,00	1,200	
409,00	1,100	
319,00	1,000	
229,00	0,900	
139,00	0,800	
51,00	0,700	
16,00	0,660	
0,00	0,658	light condition
		displ. 547,00 t